

THE WORLD'S #1 SELLING DERMAL FILLER COLLECTION

EVERYONE WILL NOTICE.
No One Will Know.

LIFT

VOLUMA[®] XC

SMOOTH

XC

PLUMP

ULTRA XC

 Juvéderm[®]

Get the natural-looking, long-lasting results you desire.
Ask your aesthetic specialist about JUVÉDERM[®] today.

Actual patient. Results may vary.

**JUVÉDERM[®] XC, JUVÉDERM[®] ULTRA XC, AND
JUVÉDERM VOLUMA[®] XC IMPORTANT SAFETY INFORMATION**

APPROVED USES

JUVÉDERM VOLUMA[®] XC injectable gel is for deep injection in the cheek area to correct age-related volume loss in adults over 21.

JUVÉDERM[®] XC injectable gel is for injection into the facial tissue for the correction of moderate to severe facial wrinkles and folds, such as nasolabial folds.

JUVÉDERM[®] Ultra XC is for injection into the lips and perioral area for lip augmentation in adults over 21.

Please see Important Safety Information inside.

Think Outside the Lines FOR SMOOTH, NATURAL- LOOKING RESULTS THAT LAST

Over time, your face changes in many ways. Lines and wrinkles form, but other changes often include volume loss in the cheek area, or thinning lips. Some women, however, may have naturally thin lips and may simply desire more fullness. Fortunately, the JUVÉDERM® collection of fillers includes several formulations to treat different areas of the face. Your aesthetic specialist will customize your treatment to your needs to deliver natural-looking, long-lasting results.



LIFT & CONTOUR YOUR CHEEK AREA

JUVÉDERM VOLUMA® XC is the only filler proven to last up to 2 years in the cheek area.*



SMOOTH YOUR WRINKLES & LINES

JUVÉDERM® XC is the only HA filler proven to last up to 1 year in moderate to severe facial wrinkles and lines.*



ENHANCE YOUR LIPS

JUVÉDERM® Ultra XC is the only filler proven to last up to 1 year in the lips.*

*With optimal treatment.

IMPORTANT SAFETY INFORMATION

Are there any reasons why I should not receive any JUVÉDERM® injectable gel formulation?

Do not use these products if you have a history of multiple severe allergies or severe allergic reactions (anaphylaxis), or if you are allergic to lidocaine or the gram-positive bacterial proteins used in these products.

About the JUVÉDERM® COLLECTION OF FILLERS

The JUVÉDERM® collection of fillers are injectable gels made from modified hyaluronic acid (HA). HA is a naturally occurring sugar found in the human body.†

Using a fine needle, your aesthetic specialist injects the smooth gels under the skin. JUVÉDERM VOLUMA® XC, JUVÉDERM® XC, and JUVÉDERM® Ultra XC also contain an anesthetic, called lidocaine, to help reduce discomfort during your treatment.



COLLECTION OF FILLERS

- Provide instant results
- Are nonsurgical treatments
- Deliver natural-looking, long-lasting results
- Are in-office procedures
- Is the #1 selling collection of fillers in the US

†The role of hyaluronic acid in the skin is to deliver nutrients, hydrate the skin by holding in water, and to act as a cushioning agent.

IMPORTANT SAFETY INFORMATION (continued)

What precautions should my doctor advise me about?

- Tell your doctor if you are pregnant or breastfeeding. The safety of these products for use during pregnancy or while breastfeeding has not been studied
- The safety of JUVÉDERM® XC and JUVÉDERM® Ultra XC injectable gels in patients under 18 years, and the safety of JUVÉDERM VOLUMA® XC in patients under 35 years or over 65 years has not been studied

Please see Important Safety Information on following pages.

LIFT & CONTOUR CHEEKS

Are your cheeks revealing your age?

Lines and wrinkles aren't the only signs of aging. As we age, our cheeks flatten, and the skin may begin to sag. This is caused by loss of fullness, or what the experts call age-related midface volume loss. JUVÉDERM VOLUMA® XC is designed to add just enough volume to gently lift and contour the cheek area.



Actual patient. Results may vary. Unretouched photos taken before treatment and 1 month after treatment. A total of 3.5 mL of JUVÉDERM VOLUMA® XC was injected into the cheek area. The average volume of JUVÉDERM VOLUMA® XC injected during the clinical study was 6.8 mL to achieve optimal correction for the cheek area.

6 months after treatment:



- 90% of people experienced increased satisfaction with their facial appearance
- People perceived themselves as looking 5 years younger

2 years after treatment:



- 76% of people still experienced increased satisfaction with their facial appearance
- People perceived themselves as looking 3 years younger

As reported by people in a clinical study.

V O L U M A® X C

IMPORTANT SAFETY INFORMATION (continued)

What precautions should my doctor advise me about? (continued)

- Tell your doctor if you have a history of excessive scarring (eg, hypertrophic scarring and keloid formations) or pigmentation disorders, as use of these products may result in additional scars or changes in pigmentation

A MORE YOUTHFUL LOOK INSTANTLY

Not only will JUVÉDERM VOLUMA® XC instantly add subtle volume to lift and contour, but it's also the only filler proven to last up to 2 years in the cheek area.*



Actual patient. Results may vary. Unretouched photos taken before treatment and 1 month after treatment. A total of 4.0 mL of JUVÉDERM VOLUMA® XC was injected into the cheek area. The average volume of JUVÉDERM VOLUMA® XC injected during the clinical study was 6.8 mL to achieve optimal correction for the cheek area.

*With optimal treatment.

IMPORTANT SAFETY INFORMATION (continued)

What precautions should my doctor advise me about? (continued)

- The safety and effectiveness of JUVÉDERM VOLUMA® XC in areas other than the cheek area have not been established in clinical studies

Please see additional Important Safety Information on following pages.

SMOOTH LINES & WRINKLES

Don't let your lines define you

Over time, your skin loses elasticity and moisture. This natural process, plus genetics and environmental factors like sun exposure, can cause moderate to severe lines and folds such as parentheses, vertical lip, corner, and marionette lines to form around the nose and mouth. While serums and creams can help moisturize the skin's surface, JUVÉDERM® XC goes beneath the surface to reduce the appearance of deep lines and folds, and give you the natural-looking, long-lasting results you want.

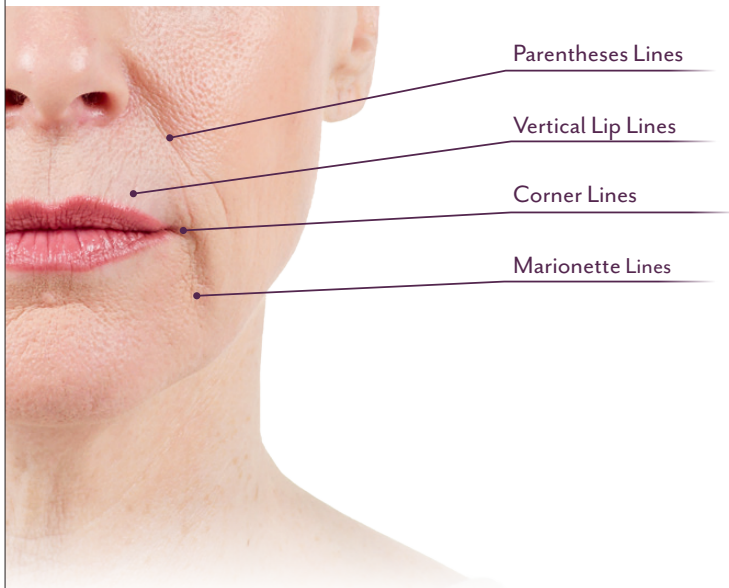

IMPORTANT SAFETY INFORMATION (continued)

What precautions should my doctor advise me about? (continued)

- The safety and effectiveness of JUVÉDERM® XC for areas other than facial wrinkles and folds, and JUVÉDERM® Ultra XC for areas other than the lips and perioral area for lip augmentation, or facial wrinkles and folds, have not been established in clinical studies

PARENTHESSES HAVE NO PLACE ON YOUR FACE

JUVÉDERM® XC is the only HA filler proven to last up to 1 year in moderate to severe facial wrinkles and lines.*



Actual patient. Results may vary. Unretouched photos taken before treatment and 2 weeks after treatment. A total of 3.2 mL of JUVÉDERM® XC was injected into the parentheses, marionette, and corner lines.



Actual patient. Results may vary. Unretouched photos taken before treatment and 2 weeks after treatment. A total of 3.0 mL of JUVÉDERM® XC was injected into the parentheses, marionette, corner, and vertical lip lines.

*With optimal treatment.

IMPORTANT SAFETY INFORMATION (continued)

What precautions should my doctor advise me about? (continued)

- Tell your doctor if you are planning other laser treatments or a chemical peel, as there is a possible risk of inflammation at the treatment site if these procedures are performed after treatment
- Patients who experience skin injury near the site of injection with these products may be at a higher risk for side effects

Please see additional Important Safety Information on following pages.

PLUMP YOUR LIPS

Give your lips another reason to smile

Whether you've noticed your lips thinning over time, or simply want fuller lips, JUVÉDERM® Ultra XC can give you the natural-looking, long-lasting results you desire.



Actual patient. Results may vary. Unretouched photos taken before treatment and 1 month after treatment with 1.5 mL of JUVÉDERM® Ultra XC in the lips.



IMPORTANT SAFETY INFORMATION (continued)

What precautions should my doctor advise me about? (continued)

- Tell your doctor if you are on immunosuppressive therapy used to decrease the body's immune response, as use of these products may result in an increased risk of infection
- Tell your doctor if you are using medications that can prolong bleeding, such as aspirin, ibuprofen, or other blood thinners, as this may result in increased bruising or bleeding at the injection site
- Minimize strenuous exercise, exposure to extensive sun or heat, and alcoholic beverages within the first 24 hours following treatment

PATIENT SATISFACTION

3 months after treatment:



Increased satisfaction with the look and feel

- 92% of people treated experienced increased satisfaction with the look and feel of their lips

1 year after treatment:



Continued to experience higher satisfaction

- 78% continued to experience higher satisfaction

As reported by people in a clinical study.

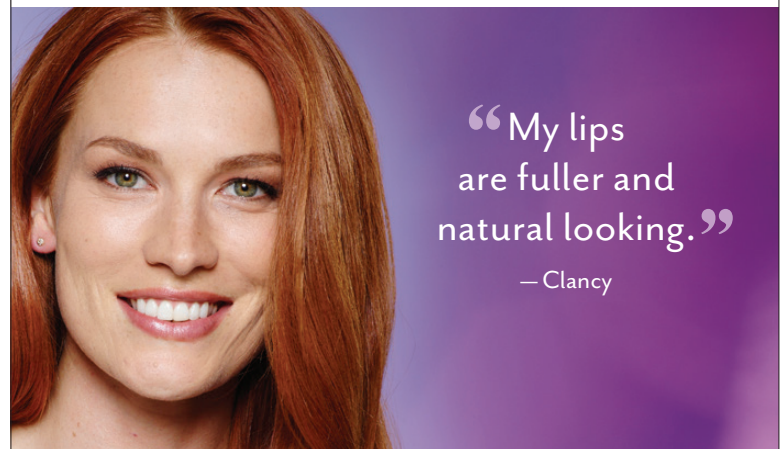

Actual patient. Results may vary. Unretouched photos taken before treatment and 1 month after treatment with 1.2 mL of JUVÉDERM® Ultra XC in the lips.

IMPORTANT SAFETY INFORMATION (continued)

What are possible side effects?

The most common side effects include tenderness, swelling, firmness, lumps/bumps, bruising, pain, redness, discoloration, and itching. With JUVÉDERM® XC and JUVÉDERM® Ultra XC injectable gels, most side effects are mild or moderate and last 14 days or less. For JUVÉDERM VOLUMA® XC, side effects are moderate (uncomfortable) and last 2 to 4 weeks.

Please see additional Important Safety Information on following pages.

LIFT, SMOOTH, OR PLUMP
YOUR WAY TO NATURAL-LOOKING
RESULTS THAT LAST



JUVÉDERM XC
SMOOTH

JUVÉDERM® XC injectable gel is for injection into the facial tissue for the correction of moderate to severe facial wrinkles and folds, such as nasolabial folds.

JUVÉDERM
VOLUMA® XC
LIFT

JUVÉDERM VOLUMA® XC injectable gel is for deep injection in the cheek area to correct age-related volume loss in adults over 21.

JUVÉDERM
ULTRA XC
PLUMP

JUVÉDERM® Ultra XC injectable gel is for injection into the lips and perioral area for lip augmentation in adults over 21.

“My results were instant and natural looking. I wish I would have done this sooner.”

— Chanita

IMPORTANT SAFETY INFORMATION (continued)

What are possible side effects? (continued)

One of the risks with using this product is unintentional injection into a blood vessel, and while rare, the complications can be serious and may be permanent. These complications, which have been reported for facial injections, can include vision abnormalities, blindness, stroke, temporary scabs, or permanent scarring.

Please see additional Important Safety Information on back page.

See Chanita's Results



Before



After 1 month

Actual patient. Results may vary. The safety and efficacy of these products for combined use have not been studied. Unretouched photos taken before treatment and 1 month after treatment with JUVÉDERM VOLUMA® XC, JUVÉDERM® Ultra Plus XC, and JUVÉDERM® Ultra XC. A total of 2.6 mL of JUVÉDERM VOLUMA® XC was injected into the cheek area. A total of 3.05 mL of JUVÉDERM® Ultra Plus XC was injected into the parentheses lines, marionette lines, and corner lines. A total amount of 0.7 mL of JUVÉDERM® Ultra XC was injected into the lips.

THE WORLD'S #1 SELLING DERMAL FILLER COLLECTION

EVERYONE WILL NOTICE.
No One Will Know.



LIFT

 Juvéderm
VOLUMA[®] XC



SMOOTH

 Juvéderm XC



PLUMP

 Juvéderm
ULTRA XC



COLLECTION OF FILLERS

- Provide instant results
- Are nonsurgical treatments
- Deliver natural-looking, long-lasting results
- Are in-office procedures

Find out if JUVÉDERM[®] is right for you.

IMPORTANT SAFETY INFORMATION (continued)

What are possible side effects? (continued)

As with all skin injection procedures, there is a risk of infection.

To report a side effect with JUVÉDERM[®] XC, JUVÉDERM[®] Ultra XC, or JUVÉDERM VOLUMA[®] XC, please call Allergan Product Surveillance at **1-800-624-4261**.

For more information, please see Juvéderm.com or call Allergan Medical Information at 1-800-433-8871.

Available by prescription only.



© 2015 Allergan. All rights reserved.

[®] and [™] marks owned by Allergan.

JUVÉDERM[®] mark owned by Allergan Industrie, SAS.

Juvéderm.com Re-order: APC52EL15 153437